

**NOTICE!!**

**These documents have been scanned!**

**Do not place un-scanned documents beneath this notice!**

**Do not remove this notice from this file!**

GPO Jacket No. 560-102  
Print Order 61540  
Rise Business Services, LLC  
Job=AZ15 5/8/2019



Box Number= AZ15023



Claim Begin-End: AMC433930-AMC433930

1 Initial Receipt



AZ15023-13

AMC433804-AMC434503

AMC#

DATE USED

REMARKS

433930

AMC#	DATE <u>USED</u>	REMARKS
433930		

**United States Department of the Interior**  
**Bureau of Land Management**  
 LANDS/RECREATION & PLANNING  
 ONE N CENTRAL AVE  
 PHOENIX, AZ 85004 -2203  
 Phone: 602-417-9200

Receipt

No: 3415017

<b>Transaction #:</b> 3513830	
<b>Date of Transaction:</b> 10/19/2015	
CUSTOMER:	
DIANA BISHOP 6109 E APACHE TRL APACHE JUNCTION, AZ 85119-8738 US	

ENTERED  
OCT 23 2015  
 BY: *Ran*

LINE #	QTY	DESCRIPTION	REMARKS	UNIT PRICE	TOTAL
1	1.00	LOCATABLE MINERALS / MINING CLAIMS-NEW, UNADJUD, ONE OR MORE AUTH NOS / NEW MINING CLAIMS LOCATION FEE <b>CASES:</b> AMC433930/\$37.00		- n/a -	37.00
2	1.00	LOCATABLE MINERALS / MINING CLAIMS-NEW, UNADJUD, ONE OR MORE AUTH NOS / NEW MINING CLAIMS MAINTENANCE FEE <b>CASES:</b> AMC433930/\$155.00		- n/a -	155.00
3	1.00	LOCATABLE MINERALS / MINING CLAIMS-NEW, UNADJUD, ONE OR MORE AUTH NOS / NEW MINING CLAIM PROCESSING FEE <b>CASES:</b> AMC433930/\$20.00		- n/a -	20.00
<b>TOTAL:</b>					<b>\$212.00</b>

PAYMENT INFORMATION			
1	AMOUNT:	212.00	POSTMARKED: N/A
	TYPE:	CASH	RECEIVED: 10/19/2015
	NAME:	BISHOP, DIANA 6109 E APACHE TRL APACHE JUNCTION AZ 85119-8738 US	

REMARKS

This receipt was generated by the automated BLM Collections and Billing System and is a paper representation of a portion of the official electronic record contained therein.

**NOTICE!!**

**These documents have been scanned!**

**Do not place un-scanned documents beneath this notice!**

**Do not remove this notice from this file!**

GPO Jacket No. 560-102  
Print Order 61540  
Rise Business Services, LLC  
Job=AZ15 5/8/2019



Box Number= AZ15023



Claim Begin-End: AMC433930-AMC433930

2 Correspondence



AZ15023-13

AMC433804-AMC434503



# United States Department of the Interior

BUREAU OF LAND MANAGEMENT

Arizona State Office

One North Central Avenue, Suite 800

Phoenix, Arizona 85004-4427

[www.blm.gov/az/](http://www.blm.gov/az/)

OCT 05 2016



In Reply Refer To:

3800 (9200) RM

AMC433930, AMC434547

CERTIFIED MAIL – RETURN RECEIPT REQUESTED 7016 0340 0000 0063 5696

## NOTICE

ELLEN L HARLAN  
8825 E DALLAS ST  
MESA, AZ 85207-6021

---

CODES #4, IRENE  
AMC433930, AMC434547

---

### Maintenance Fee Waiver Held for Rejection

This office received the Maintenance Fee Waiver Certification (waiver) for the above listed mining claim(s). The waiver is not properly completed and does not meet the annual filing requirements.

In accordance with 43 Code of Federal Regulations (CFR) 3835.10, the name, address, and original signatures of all owners of the mining claim must be included on the waiver form. Please correct the discrepancy as noted below:

- Not all owners of the mining claims are listed on the waiver. The names and addresses of all claim owners are required to be listed on the waiver. A Serial Register Page is enclosed listing all of the claim owners.
- Not all owners of the mining claims have signed the document. Please obtain the missing signatures on the enclosed copy of the waiver.
- If an agent signs, he should sign his own name, print his name, and identify himself as signing on behalf of an owner. A Power of Attorney must also accompany the waiver document. The execution date on the Power of Attorney must be current within 3 years.

CORRECTED WAIVER  
RCV'D 11/17/2017

In order to correct the defect in the waiver, per 43 CFR 3835.93, you must provide this office with the requested information within 60 days of your receipt of this notice. If you are unable to provide this information, you have the option of paying the annual maintenance fee of \$155 per claim (\$155 per 20 acres for placer claims larger than 20 acres). If we do not receive the requested corrections or the maintenance fees within the 60 day time frame, the claim(s) will be declared forfeited and closed.

Please include your AMC serial number on all correspondence. If additional information is required, please contact RéAnn Myers at 602-417-9413.



Rebecca Heick  
Deputy State Director  
Lands, Minerals and Energy Division

Enclosure(s)



# USPS Tracking®

Still Have Questions?

[Browse our FAQs >](#)



[Get Easy Tracking Updates >](#)  
Sign up for My USPS.

Tracking Number: 70162070000048058189

Updated Delivery Day: Saturday, November 19, 2016

## Product & Tracking Information

Postal Product:

Features:

Certified Mail™

## Available Actions

DATE & TIME	STATUS OF ITEM	LOCATION
November 19, 2016 , 6:39 am	Arrived at Unit	MESA, AZ 85206

Your item arrived at the Post Office at 6:39 am on November 19, 2016 in MESA, AZ 85206

November 18, 2016 , 5:35 pm	Departed USPS Facility	PHOENIX, AZ 85026
November 17, 2016 , 6:51 pm	Arrived at USPS Facility	PHOENIX, AZ 85026

## Track Another Package

Tracking (or receipt) number

[Track It](#)

## Manage Incoming Packages

Track all your packages from a dashboard. No tracking numbers necessary.

[Sign up for My USPS >](#)



### HELPFUL LINKS

- [Contact Us](#)
- [Site Index](#)
- [FAQs](#)

### ON ABOUT.USPS.COM

- [About USPS Home](#)
- [Newsroom](#)
- [USPS Service Updates](#)
- [Forms & Publications](#)
- [Government Services](#)
- [Careers](#)

### OTHER USPS SITES

- [Business Customer Gateway](#)
- [Postal Inspectors](#)
- [Inspector General](#)
- [Postal Explorer](#)
- [National Postal Museum](#)
- [Resources for Developers](#)

### LEGAL INFORMATION

- [Privacy Policy](#)
- [Terms of Use](#)
- [FOIA](#)
- [No FEAR Act EEO Data](#)

**SENDER: COMPLETE THIS SECTION**

- Complete items 1, 2, and 3.
- Print your name and address on the reverse so that we can return the card to you.
- Attach this card to the back of the mailpiece, or on the front if space permits.

1. Article Addressed to:

ELLEN L HARLAN  
8825 E DALLAS ST  
MESA AZ 85207-6021  
920/RM/AMC433930, AMC434547

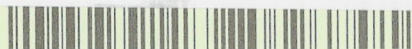

9590 9402 1568 5362 4476 10

2. Article Number (Transfer from service label)

7016 0340 0000 0063 5696

**COMPLETE THIS SECTION ON DELIVERY**

A. Signature

X

- Agent
- Addressee

B. Received by (Printed Name)

C. Date of Delivery

- D. Is delivery address different from item 1?  Yes  
If YES, enter delivery address below:  No

3. Service Type

- Adult Signature
- Adult Signature Restricted Delivery
- Certified Mail®
- Certified Mail Restricted Delivery
- Collect on Delivery
- Collect on Delivery Restricted Delivery
- Priority Mail Express®
- Registered Mail™
- Registered Mail Restricted Delivery
- Return Receipt for Merchandise
- Signature Confirmation™
- Signature Confirmation Restricted Delivery

PS Form 3811, July 2015 PSN 7530-02-000-9053

Domestic Return Receipt

NIXIE 859 SE 1 0010/14/16  
 RETURN TO SENDER  
 NO SUCH NUMBER  
 UNABLE TO FORWARD  
 BC: 85004442700 \*1714-04672-07-37  
 85207-602125  
 850044427

ELLEN L HARLAN  
 8825 E DALLAS ST  
 MESA AZ 85207-6021

UNITED STATES  
 DEPARTMENT OF THE INTERIOR  
 Bureau of Land Management  
 Arizona State Office  
 One North Central Avenue, Suite 800  
 Phoenix, Arizona 85004-4427  
 OFFICIAL BUSINESS  
 PENALTY FOR PRIVATE USE \$300  
 2016 OCT 19 PM 5:52  
 PHOENIX, ARIZONA

FIRST-CLASS MAIL  
**\$06.465**  
 US OFFICIAL MAIL  
 \$300 Penalty  
 For Private Use  
 ZIP 85004  
 041L11101433

neopost  
 10/06/2016  
 US POSTAGE

7016 0340 0000 0063 5696

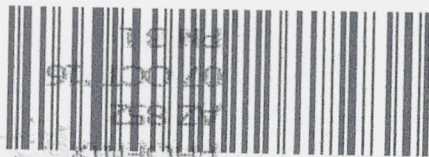

**CERTIFIED MAIL®**

24



**SENDER: COMPLETE THIS SECTION**

- Complete items 1, 2, and 3.
- Print your name and address on the reverse so that we can return the card to you.
- Attach this card to the back of the mailpiece, or on the front if space permits.

CAROLINE K HINCHLIFFE  
 4286 E ROCK DR  
 SAN TAN VALLEY AZ 85143-6048  
 920/RM/AMC433930, AMC434547



9590 9402 1568 5362 4476 41

2. Article Number (Transfer from service label)

7016 0340 0000 0063 5719

**COMPLETE THIS SECTION ON DELIVERY**

A. Signature



B. Received by (Printed Name)

Caroline K. Hinchliffe

C. Date of Delivery

10-17-2016

Agent

Addressee

D. Is delivery address different from item 1?  Yes

If YES, enter delivery address below:

No

3. Service Type

Adult Signature

Adult Signature Restricted Delivery

Certified Mail®

Certified Mail Restricted Delivery

Collect on Delivery

Collect on Delivery Restricted Delivery

Priority Mail Express®

Registered Mail™

Registered Mail Restricted Delivery

Return Receipt for Merchandise

Signature Confirmation™

Signature Confirmation

Restricted Delivery

Restricted Delivery

USPS TRACKING #



First-Class Mail  
Postage & Fees Paid  
USPS  
Permit No. G-10

9590 9402 1568 5362 4476 41

United States  
Postal Service

• Sender: Please print your name, address, and ZIP+4® in this box •

UNITED STATES  
DEPARTMENT OF THE INTERIOR  
Bureau of Land Management  
Arizona State Office  
One N. Central Avenue, Suite 800  
Phoenix, AZ 85004-4427

DLN AZ STATE OFFICE  
2016 OCT 19 PM 3:24  
PHOENIX, ARIZONA

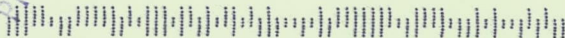



# United States Department of the Interior



BUREAU OF LAND MANAGEMENT

Arizona State Office

One North Central Avenue, Suite 800

Phoenix, Arizona 85004-4427

www.blm.gov/az/

OCT 05 2016

In Reply Refer To:

3800 (9200) RM

AMC433930, AMC434547

CERTIFIED MAIL – RETURN RECEIPT REQUESTED 7016 0340 0000 0063 5719

## NOTICE

CAROLINE K HINCHLIFFE  
4286 E ROCK DR  
SAN TAN VALLEY, AZ 85143-6048

---

CODES #4, IRENE  
AMC433930, AMC434547

---

### Maintenance Fee Waiver Held for Rejection

This office received the Maintenance Fee Waiver Certification (waiver) for the above listed mining claim(s). The waiver is not properly completed and does not meet the annual filing requirements.

In accordance with 43 Code of Federal Regulations (CFR) 3835.10, the name, address, and original signatures of all owners of the mining claim must be included on the waiver form. Please correct the discrepancy as noted below:

- Not all owners of the mining claims are listed on the waiver. The names and addresses of all claim owners are required to be listed on the waiver. A Serial Register Page is enclosed listing all of the claim owners.
- Not all owners of the mining claims have signed the document. Please obtain the missing signatures on the enclosed copy of the waiver.
- If an agent signs, he should sign his own name, print his name, and identify himself as signing on behalf of an owner. A Power of Attorney must also accompany the waiver document. The execution date on the Power of Attorney must be current within 3 years.

Corrected 11/17/16

In order to correct the defect in the waiver, per 43 CFR 3835.93, you must provide this office with the requested information within 60 days of your receipt of this notice. If you are unable to provide this information, you have the option of paying the annual maintenance fee of \$155 per claim (\$155 per 20 acres for placer claims larger than 20 acres). If we do not receive the requested corrections or the maintenance fees within the 60 day time frame, the claim(s) will be declared forfeited and closed.

Please include your AMC serial number on all correspondence. If additional information is required, please contact RéAnn Myers at 602-417-9413.



Rebecca Heick  
Deputy State Director  
Lands, Minerals and Energy Division

Enclosure(s)

**SENDER: COMPLETE THIS SECTION**

- Complete items 1, 2, and 3.
- Print your name and address on the reverse so that we can return the card to you.
- Attach this card to the back of the mailpiece, or on the front if space permits.

DANA L BISHOP  
 6109 E APACHE TRL APT 3  
 APACHE JUNCTION AZ 85119-8739  
 920/RM/AMC433930, AMC434547



9590 9402 1568 5362 4476 34

2. Article Number (Transfer from service label)

7016 0340 0000 0063 5702

**COMPLETE THIS SECTION ON DELIVERY**

A. Signature

X   Agent  
 Addressee

B. Received by (Printed Name)

DM KRISTOP

C. Date of Delivery

10-11-10

D. Is delivery address different from item 1?  Yes  
 If YES, enter delivery address below:  No

3. Service Type

- |  |   |
|--|---|
| <input type="checkbox"/> Adult Signature                         | <input type="checkbox"/> Priority Mail Express®                     |
| <input type="checkbox"/> Adult Signature Restricted Delivery     | <input type="checkbox"/> Registered Mail™                           |
| <input checked="" type="checkbox"/> Certified Mail®              | <input type="checkbox"/> Registered Mail Restricted Delivery        |
| <input type="checkbox"/> Certified Mail Restricted Delivery      | <input type="checkbox"/> Return Receipt for Merchandise             |
| <input type="checkbox"/> Collect on Delivery                     | <input checked="" type="checkbox"/> Signature Confirmation™         |
| <input type="checkbox"/> Collect on Delivery Restricted Delivery | <input type="checkbox"/> Signature Confirmation Restricted Delivery |

Mail  
 Mail Restricted Delivery  
 0)

USPS TRACKING #



9590 9402 1568 2362 4976 34



First-Class Mail  
Postage & Fees Paid  
USPS  
Permit No. G-10

United States  
Postal Service

RECEIVED  
BLM AZ

2016 OCT

PHOENIX, ARIZONA

Sender: Please print your name, address, and ZIP+4® in this box®  
UNITED STATES  
DEPARTMENT OF THE INTERIOR  
Bureau of Land Management  
Arizona State Office  
One N. Central Avenue, Suite 800  
Phoenix, AZ 85004-4427





# United States Department of the Interior



BUREAU OF LAND MANAGEMENT

Arizona State Office

One North Central Avenue, Suite 800

Phoenix, Arizona 85004-4427

[www.blm.gov/az/](http://www.blm.gov/az/)

OCT 05 2016

In Reply Refer To:

3800 (9200) RM

AMC433930, AMC434547

CERTIFIED MAIL – RETURN RECEIPT REQUESTED 7016 0340 0000 0063 5702

## NOTICE

DIANA L BISHOP

6109 E APACHE TRL APT 3

APACHE JUNCTION, AZ 85119-8739

---

CODES #4, IRENE

AMC433930, AMC434547

---

### Maintenance Fee Waiver Held for Rejection

This office received the Maintenance Fee Waiver Certification (waiver) for the above listed mining claim(s). The waiver is not properly completed and does not meet the annual filing requirements.

In accordance with 43 Code of Federal Regulations (CFR) 3835.10, the name, address, and original signatures of all owners of the mining claim must be included on the waiver form. Please correct the discrepancy as noted below:

- Not all owners of the mining claims are listed on the waiver. The names and addresses of all claim owners are required to be listed on the waiver. A Serial Register Page is enclosed listing all of the claim owners.
- Not all owners of the mining claims have signed the document. Please obtain the missing signatures on the enclosed copy of the waiver.
- If an agent signs, he should sign his own name, print his name, and identify himself as signing on behalf of an owner. A Power of Attorney must also accompany the waiver document. The execution date on the Power of Attorney must be current within 3 years.

In order to correct the defect in the waiver, per 43 CFR 3835.93, you must provide this office with the requested information within 60 days of your receipt of this notice. If you are unable to provide this information, you have the option of paying the annual maintenance fee of \$155 per claim (\$155 per 20 acres for placer claims larger than 20 acres). If we do not receive the requested corrections or the maintenance fees within the 60 day time frame, the claim(s) will be declared forfeited and closed.

Please include your AMC serial number on all correspondence. If additional information is required, please contact RéAnn Myers at 602-417-9413.



Rebecca Heick  
Deputy State Director  
Lands, Minerals and Energy Division

Enclosure(s)



**NOTICE!!**

**These documents have been scanned!**

**Do not place un-scanned documents beneath this notice!**

**Do not remove this notice from this file!**

GPO Jacket No. 560-102  
Print Order 61540  
Rise Business Services, LLC  
Job=AZ15 5/8/2019



Box Number= AZ15023



Claim Begin-End: AMC433930-AMC433930

3 Transfers



AZ15023-13

AMC433804-AMC434503

**NO  
DOCUMENTS  
FOUND**

NO DOCUMENTS FOUND  
NO DOCUMENTS FOUND

**NOTICE!!**

**These documents have been scanned!**

**Do not place un-scanned documents beneath this notice!**

**Do not remove this notice from this file!**

GPO Jacket No. 560-102  
Print Order 61540  
Rise Business Services, LLC  
Job=AZ15 5/8/2019



Box Number= AZ15023



Claim Begin-End: AMC433930-AMC433930

4 Annual Filings



AZ15023-13

AMC433804-AMC434503

504

UNITED STATES  
DEPARTMENT OF THE INTERIOR  
BUREAU OF LAND MANAGEMENT

**MAINTENANCE FEE WAIVER CERTIFICATION**

433930  
434547  
FORM APPROVED  
OMB NO. 1004-0114  
Expires: January 31, 2020

SEE INSTRUCTIONS ON PAGE 2

1. This small miner waiver is filed for the assessment year beginning on September 1, 2018 and ending on September 1, 2019.
2. The undersigned and all related parties owned ten or fewer mining claims, mill, or tunnel sites located and maintained on Federal lands in the United States of America on September 1, 2018 - 2019.
3. The undersigned have performed the assessment work required by law for each mining claim listed prior to filing this waiver and understand that by filing this form, the undersigned must file an affidavit of assessment work with the Bureau of Land Management (BLM) by the December 30th following the filing of this waiver.
4. The undersigned understand that if the assessment work obligation has not yet come due under 30 U.S.C. 28 (for those claims in their first assessment year only), a notice of intent to hold reciting this condition must be recorded by the December 30th following the filing of this waiver.
5. The undersigned understand that mill and tunnel sites may also be listed on this waiver and be waived from payment of the maintenance fee, and that a notice of intent to hold for these sites is required to be filed with the BLM by the December 30th following the filing of this waiver.
6. The undersigned understand and acknowledge that pursuant to 43 U.S.C. 1212 and 18 U.S.C. 1001, the filing or recording of a false, fictitious, or fraudulent document with the BLM may result in a fine of up to \$250,000, a prison term not to exceed five years, or both.
7. The mining claims, mill or tunnel sites for which this waiver from payment of the maintenance fees is requested are:

CLAIM OR SITE NAME	BLM RECORDATION SERIAL NUMBER
1. <u>CODES 4</u>	<u>AMC433930 (913)</u>
2. <u>IRENE</u>	<u>AMC434547</u>
3.	
4.	
5.	
6.	
7.	
8.	
9.	
10.	

The owner(s) (claimants) of the above mining claims and sites are:

DIANA BISHOP  
(Owner's Name - Please Print)

Diana Bishop  
(Owner's Signature)

PO Box 630  
(Owner's Mailing Address)

CORNVILLE AZ 86325  
(City) (State) (Zip Code)

CAROLINE MINCHLIFFE  
(Owner's Name - Please Print)

Caroline Minchiffle  
(Owner's Signature)

4286 E. ROCK DR.  
(Owner's Mailing Address)

SAN TAN VALLEY AZ 85143  
(City) (State) (Zip Code)

x Ellen Harlan  
(Owner's Name - Please Print)

Ellen Harlan  
(Owner's Signature)

8823 E Dallas St  
(Owner's Mailing Address)

Mesa AZ 85207  
(City) (State) (Zip Code)

\_\_\_\_\_  
(Owner's Name - Please Print)

\_\_\_\_\_  
(Owner's Signature)

\_\_\_\_\_  
(Owner's Mailing Address)

\_\_\_\_\_  
(City) (State) (Zip Code)

(Continued on page 2)

PHOENIX, ARIZONA  
2018 AUG 30 P 3:29  
RECEIVED  
BLM AZ STATE OFFICE

ENTERED  
SEP 12 2018  
BY: BDS

(Owner's Name - Please Print)

(Owner's Signature)

(Owner's Mailing Address)

(City)

(State)

(Zip Code)

(Owner's Name - Please Print)

(Owner's Signature)

(Owner's Mailing Address)

(City)

(State)

(Zip Code)

(Owner's Name - Please Print)

(Owner's Signature)

(Owner's Mailing Address)

(City)

(State)

(Zip Code)

(Owner's Name - Please Print)

(Owner's Signature)

(Owner's Mailing Address)

(City)

(State)

(Zip Code)

18 U.S.C. 1001 and 43 U.S.C. 1212 make it a crime for any person knowingly and willfully to make to any department or agency of the United States any false, fictitious or fraudulent statements or representations as to any matter within its jurisdiction.

INSTRUCTIONS

1. This certification is made under the provisions of 43 U.S.C. § 1744 and 30 U.S.C. §28-28k and the regulations thereunder (43 CFR Part 3830).
2. The claimant(s) must fill in the dates in paragraph 1 for the beginning and ending of the assessment year for which this waiver is sought.
3. The claimant(s) must fill in the date in paragraph 2 for the beginning of the assessment year for which this waiver is sought.
4. All claim and site names and BLM serial numbers must be listed for the mining claims, mill sites, and tunnel sites for which the waiver is sought.
5. All owners of the mining claims, mill sites, and tunnel sites and their addresses must be given.
6. This waiver form must be signed by all the claimants or their designated agent, in original form. If an agent is designated, a notarized designation of agent, signed by all of the claimants with proper address given, must be submitted with this waiver.
7. This form must be filed no later than September 1st for the upcoming assessment year in the BLM State Office where the mining claims or sites are recorded, or the waiver cannot be granted by the BLM. (Example: To obtain a waiver for the assessment year 2012, which begins on September 1, 2011, you must qualify for and file for a waiver no later than September 1, 2011, in the proper BLM State Office.)
8. For all mining claims which require assessment work, you must record an affidavit of labor on or before the December 30th immediately following the filing of this waiver. For all other mining claims or sites waived, you must record a notice of intent to hold on or before the December 30th immediately following the filing of this waiver.
9. Mill and tunnel sites may also be listed on this waiver and be waived from payment of the maintenance fee. A notice of intent to hold for these sites is required to be filed by the December 30th following the filing of this waiver.

RECEIVED  
 BLM AZ STATE OFFICE  
 2018 AUG 30 P 3:29  
 PHOENIX, ARIZONA  
 FOR OFFICIAL USE ONLY

UNITED STATES  
DEPARTMENT OF THE INTERIOR  
BUREAU OF LAND MANAGEMENT

FORM APPROVED  
OMB NO.: 1004-0114  
Expires: January 31, 2020

**AFFIDAVIT OF ANNUAL ASSESSMENT WORK**

434547

433930

**WHEN RECORDED, MAIL DOCUMENT TO:**

NAME: DIANA BISHOP

ADDRESS: PO BOX 630

CITY, STATE, ZIP: CORNVILLE, AZ 86325

**FOR COUNTY RECORDER'S USE**

No. of Claims 2

x \$10/claim

Total due BLM \$ 20.00

**TO ALL WHOM IT MAY CONCERN:**

1. The undersigned certifies that at least \$100 per claim was expended for development, labor and improvements, or equivalent value added, as the annual assessment work for the assessment year ending September 1, 2018 for the following contiguous unpatented mining claim(s), located in the County of PINAL, in the State of ARIZONA.

Rec. 4250576 EAG

BLM Serial No.	Name of Claim	Tp	Rg	Sec	Mer	County Recordation Book and Page No.	Co. Recording Date
AMC433930	CODES 4	015	10E	06			
AMC434547	IRENE	015	10E	06			

2018 AUG 30 P 3:29

RECEIVED  
BLM AZ STATE OFFICE

(Continued on page 2)

**ENTERED**  
**AUG 31 2018**  
BY: RAM

2. Type of labor and improvements (specify what was done and give the total value for that labor and improvement to show at least \$100 for each claim). If a geological, geochemical, or geophysical survey was performed, as per 30 U.S.C. 28-1, reference the title of the report of survey, give cost and date of the survey and report, and indicate it was filed with the County Recorder:

Description of Work Performed	Value of Work Performed	Date Work Was Performed
Codes 4 / Digging sampling, mapping fieldwork rock identification	\$ 500.00	01-01-05-01-2018
Irene / Digging sampling mapping fieldwork rock classification	\$ 500.00	01-01-05-01-2018
Also trenching & Rock cuts both claims.		

3. Name and mailing address of each person who performed the labor and improvements:

Name (please print)

Current Mailing Address (please print)

Caroline Hinchliffe

4286 E. Rock Drive Santan Valley Az 95143

4. Name and mailing address of each person who holds and claims the subject mining claim(s) for the valuable minerals contained therein. Be sure to indicate if there is a change of address:

Name (please print)

Current Mailing Address (please print)

DIANA BISHOP  
 Ellen Harlan  
 CAROLINE HINCHLIFFE

PO Box 630 CORNVILLE, AZ 86325  
 8823 E Dallas St Mesa, AZ 85207  
 4286 E. ROCK DR, SANTAN VALLEY, AZ 95143

5. The undersigned testifies that on the date of AUG. 21, 2018, all monuments required by law were erected upon the subject claim(s), and all notices required by law were posted on the subject claim(s) or copies thereof were in place, and at said date, each corner monument bore or contained

PHOENIX, ARIZONA

markings sufficient to appropriately designate the corner of the claim to which it pertains and the name of the claim(s).

I hereby certify under penalty of perjury under the laws of the State of ARIZONA that the foregoing statements are true and correct:

Diana Bridges Date: 8-21-18  
(Signature of person responsible for above statement)

Title 18 U.S.C. 1001 and 43 U.S.C. 1212 make it a crime for any person knowingly and willfully to make to any department or agency of the United States any false, fictitious or fraudulent statements or representations as to any matter within its jurisdiction.

**Notary Block**

SUBSCRIBED AND SWORN TO before me, this 21<sup>st</sup> day of August 20 18

By: N. Breck Bond  
(Signature of Affiant)

Title: Notary Public

My Commission Expires: 2/7/2022

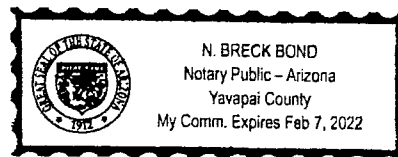

**INSTRUCTIONS**

1. This is an optional form that may be used to satisfy the requirements for the Bureau of Land Management (BLM) under the provisions of 43 U.S.C. §1744 and 30 U.S.C. §28-28d and the regulations thereunder (43 CFR part 3835). Since local and State laws may vary, you should contact your local and State agencies where the claims are located to ensure all applicable laws and requirements are satisfied.
2. The claimant(s) must fill in the date in paragraph 1 for the applicable assessment year and the county and state where the claims are located.
3. All claim names, BLM serial numbers, legal descriptions, and original county recording information must be listed for the claims pertaining to this assessment notice.
4. The claimant(s) must complete paragraph 2 listing all labor or improvements which was performed on or did benefit the subject mining claims. The value and date of the labor or improvements must also be listed. The total amount of labor or improvements can be listed, but the total expenditure must equal at least \$100 for each claim.
5. The names and current mailing addresses of the person(s) performing the labor shall be listed in paragraph 3.
6. The name and current mailing address of each owner (claimant) of the claims shall be listed in paragraph 4. The mailing address shall be the owner's address and not the address of an agent or anyone representing the claimant. Be sure to note if there has been a change of address.
7. Paragraph 5 shall be completed to show the date it was verified that all monuments required by law were properly erected, all notices were posted, and that corners were appropriately designated for all claims listed.
8. An exact legible reproduction or duplicate (other than microfilm or other electronic media) of this affidavit or another type of affidavit of assessment work that you file or will file in the county where each claim is located, must be filed with the BLM on or before December 30 of the calendar year in which the assessment year ends. For mill or tunnel sites, a separate notice of intent to hold must be filed with the BLM on or before December 30. Requirements for filing a notice of intent to hold can be found at 43 CFR 3835.33.
9. A processing fee of \$10 for each claim listed must be remitted to the BLM along with this or any other affidavit of assessment work.

PHOENIX, ARIZONA

2018 AUG 30 P 3: 29

RECEIVED  
BLM AZ STATE OFFICE



**United States Department of the Interior**  
**Bureau of Land Management**  
 DIV OF LANDS, MINRLS & ENERGY  
 ONE N CENTRAL AVE  
 PHOENIX, AZ 85004 -4427  
 Phone: 602-417-9200

Receipt

No: 4250576

<b>Transaction #:</b> 4366081	
<b>Date of Transaction:</b> 08/30/2018	
CUSTOMER:	
DIANA BISHOP PO BOX 630 CORNVILLE, AZ 86325-0630 US	

LINE #	QTY	DESCRIPTION	REMARKS	UNIT PRICE	TOTAL
1	1.00	LOCATABLE MINERALS / MINING CLAIMS- NOT NEW-UNADJUD, ONE AUTH NO. ONLY / MINING CLAIM MONEY RECEIVED <b>CASES: AMC433930/\$20.00</b>	2018 POL & 2019 WAIV (2)	- n/a -	20.00
<b>TOTAL:</b>					<b>\$20.00</b>

PAYMENT INFORMATION					
1	AMOUNT:	20.00	POSTMARKED:	N/A	
	TYPE:	CHECK	RECEIVED:	08/30/2018	
	CHECK NO:	5470			
	NAME:	BISHOP, DIANA PO BOX 630 CORNVILLE AZ 86325-0630 US			

REMARKS

This receipt was generated by the automated BLM Collections and Billing System and is a paper representation of a portion of the official electronic record contained therein.

Amc 433930  
434547

4186

ECG

Form 3830-2  
(January 2017)

UNITED STATES  
DEPARTMENT OF THE INTERIOR  
BUREAU OF LAND MANAGEMENT  
MAINTENANCE FEE WAIVER CERTIFICATION

FORM APPROVED  
OMB NO. 1004-0114  
Expires: January 31, 2020

SEE INSTRUCTIONS ON PAGE 2

- This small miner waiver is filed for the assessment year beginning on September 1, ~~2017~~ and ending on September 1, ~~2018~~
- The undersigned and all related parties owned ten or fewer mining claims, mill, or tunnel sites located and maintained on Federal lands in the United States of America on September 1, ~~2017~~
- The undersigned have performed the assessment work required by law for each mining claim listed prior to filing this waiver and understand that by filing this form, the undersigned must file an affidavit of assessment work with the Bureau of Land Management (BLM) by the December 30th following the filing of this waiver.
- The undersigned understand that if the assessment work obligation has not yet come due under 30 U.S.C. 28 (for those claims in their first assessment year only), a notice of intent to hold reciting this condition must be recorded by the December 30th following the filing of this waiver.
- The undersigned understand that mill and tunnel sites may also be listed on this waiver and be waived from payment of the maintenance fee, and that a notice of intent to hold for these sites is required to be filed with the BLM by the December 30th following the filing of this waiver.
- The undersigned understand and acknowledge that pursuant to 43 U.S.C. 212 and 18 U.S.C. 1001, the filing or recording of a false, fictitious, or fraudulent document with the BLM may result in a fine of up to \$250,000, a prison term not to exceed five years, or both.
- The mining claims, mill or tunnel sites for which this waiver from payment of the maintenance fees is requested are:

CLAIM OR SITE NAME	BLM RECORDATION SERIAL NUMBER
1. Codes # 4	AMC <del>433930</del> 433930
2. IRENE	AMC 434547
3.	
4.	
5.	
6.	
7.	
8.	
9.	
10.	

The owner(s) (claimants) of the above mining claims and sites are:

DIANA BISHOP  
(Owner's Name - Please Print)

*Diana Bishop*  
(Owner's Signature)

PO BOX 630 (CHANGE OF ADDRESS)  
(Owner's Mailing Address)

CORNVILLE AZ 86325  
(City) (State) (Zip Code)

Ellen Harlan  
(Owner's Name - Please Print)  
8823 E Dallas St  
(Owner's Mailing Address)

*Ellen Harlan*  
(Owner's Signature)  
Mesa AZ 85207  
(City) (State) (Zip Code)

Caroline K. Hinchliffe  
(Owner's Name - Please Print)  
4286 E. Rock Drive  
(Owner's Mailing Address)

*Caroline K. Hinchliffe*  
(Owner's Signature)  
San Tan Valley AZ 85143  
(City) (State) (Zip Code)

*493*  
(Owner's Name - Please Print)

(Owner's Signature)

(Owner's Mailing Address)

(City) (State) (Zip Code)

(Continued on page 2)

SEP 13 2017  
BY: *m*

PHOENIX, ARIZONA  
2017 AUG 31 11:38  
RECEIVED  
BLM AZ STATE OFFICE

*nw*



# Notes

8-22-17

CHANGE OF ADDRESS FOR  
DIANA BISHOP:

OLD: 6109 N APACHE TRAIL # 3  
APACHE JUNCTION, AZ 85119

NEW: PO BOX 630  
CORNVILLE, AZ 86325

REMAINING CLAIMS: CODES # 2  
CODES # 4  
IRBNE

RECEIVED  
BLM AZ STATE OFFICE

2017 AUG 25 PM 3:01

PHOENIX, ARIZONA

THANK YOU.

Diana Bishop



ENTERED  
AUG 25 2017  
BY: *fmr*

DEPARTMENT OF THE INTERIOR  
BUREAU OF LAND MANAGEMENT  
MINING CLAIMS

MC Customer Information - With Serial No. and Claim Name  
ACTIVE, CLOSED CLAIMS

Admin State: AZ

Geo State: AZ

BISHOP DIANA L  
6109 E APACHE TRL APT 3  
APACHE JUNCTION, AZ 85119-8739

CUSTOMER ID: 2222286

<u>Serial No.</u>	<u>Claim Name/Number</u>	<u>Lead Serial No.</u>	<u>Disposition</u>
AMC363096	CODES #2	AMC363096	ACTIVE
AMC433930	CODES #4	AMC433930	ACTIVE
AMC434547	IRENE	AMC434547	ACTIVE
Number of ACTIVE cases: 3			
AMC362670	CODES #1	AMC362670	CLOSED
Number of CLOSED cases: 1			

UNITED STATES  
DEPARTMENT OF THE INTERIOR  
BUREAU OF LAND MANAGEMENT

*REG 3969397*

FORM APPROVED  
OMB NO.: 1004-0114  
Expires: January 31, 2020

433839

433934

**AFFIDAVIT OF ANNUAL ASSESSMENT WORK**

433930

434547

WHEN RECORDED, MAIL DOCUMENT TO:

NAME: Caroline K. Hinchliffe

ADDRESS: 4286 E. Rock Drive

CITY, STATE, ZIP: San Tan Valley Az.  
85143

FOR COUNTY RECORDER'S USE

No. of Claims 4

x \$10/claim

Total due BLM \$ 40.00

TO ALL WHOM IT MAY CONCERN:

1. The undersigned certifies that at least \$100 per claim was expended for development, labor and improvements, or equivalent value added, as the annual assessment work for the assessment year ending September 1, 2017 for the following contiguous unpatented mining claim(s), located in the County of Pinal, in the State of Arizona.

BLM Serial No.	Name of Claim	Tp	Rg	Sec	Mer	County Recordation Book and Page No.	Co. Recording Date
AME 433839	Integrity	1S	10E	6/7			
AME 433936	Perseverance	1S	10E	7			
AME 433934	Dibz	1S	10E	7			
AME 433935	Hope	1S	10E	7			

RECEIVED  
 BY STATE OFFICE  
 2017 SEP - 1 P 2:06  
 PHOENIX, ARIZONA

AT 9/6/17

2. Type of labor and improvements (specify what was done and give the total value for that labor and improvement to show at least \$100 for each claim). If a geological, geochemical, or geophysical survey was performed, as per 30 U.S.C. 28-1, reference the title of the report of survey, give cost and date of the survey and report, and indicate it was filed with the County Recorder:

Description of Work Performed	Value of Work Performed	Date Work Was Performed
Integrity, Mapping fieldwork, digging, sampling, Hazard location	\$ 500.00	02-01-03-01 2
Persoverance, Mapping fieldwork, digging, sampling, Hazard location	500.00	02-01-03-01-201
Dibz, Mapping fieldwork, digging, sampling, Hazard location	500.00	03-01-04-01-20
type Mapping fieldwork, digging, sampling, Hazard location	500.00	03-01-04-01-20
Also trenching & rock cuts. All claims.		

3. Name and mailing address of each person who performed the labor and improvements:

Name (please print)

Current Mailing Address (please print)

Caroline K. Hinchliffe

4286 E. Rock Drive San Tan Valley Az 85143

4. Name and mailing address of each person who holds and claims the subject mining claim(s) for the valuable minerals contained therein. Be sure to indicate if there is a change of address:

Name (please print)

Current Mailing Address (please print)

Caroline K. Hinchliffe  
 Leo James Dufour Jr.

4286 E Rock Drive San Tan Valley Az 85143  
 4286 E. Rock Drive San Tan Valley Az 85143

RECEIVED  
 STATE OFFICE  
 2017 SEP - 1 P 2:  
 PHOENIX, ARIZONA

5. The undersigned testifies that on the date of August 31, 2017, all monuments required by law were erected upon the subject claim(s), and all notices required by law were posted on the subject claim(s) or copies thereof were in place, and at said date, each corner monument bore or contained

markings sufficient to appropriately designate the corner of the claim to which it pertains and the name of the claim(s).

I hereby certify under penalty of perjury under the laws of the State of Arizona that the foregoing statements are true and correct:

Caroline K. Schreffle Date: 08-31-2017  
(Signature of person responsible for above statement)

Title 18 U.S.C. 1001 and 43 U.S.C. 1212 make it a crime for any person knowingly and willfully to make to any department or agency of the United States any false, fictitious or fraudulent statements or representations as to any matter within its jurisdiction.

**Notary Block**

SUBSCRIBED AND SWORN TO before me, this 1<sup>st</sup> day of September 20 17

By: [Signature]  
(Signature of Affiant)

Title: Notary

My Commission Expires: 4/20/2019

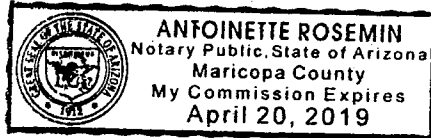

**INSTRUCTIONS**

1. This is an optional form that may be used to satisfy the requirements for the Bureau of Land Management (BLM) under the provisions of 43 U.S.C. §1744 and 30 U.S.C. §28-28d and the regulations thereunder (43 CFR part 3835). Since local and State laws may vary, you should contact your local and State agencies where the claims are located to ensure all applicable laws and requirements are satisfied.
2. The claimant(s) must fill in the date in paragraph 1 for the applicable assessment year and the county and state where the claims are located.
3. All claim names, BLM serial numbers, legal descriptions, and original county recording information must be listed for the claims pertaining to this assessment notice.
4. The claimant(s) must complete paragraph 2 listing all labor or improvements which was performed on or did benefit the subject mining claims. The value and date of the labor or improvements must also be listed. The total amount of labor or improvements can be listed, but the total expenditure must equal at least \$100 for each claim.
5. The names and current mailing addresses of the person(s) performing the labor shall be listed in paragraph 3.
6. The name and current mailing address of each owner (claimant) of the claims shall be listed in paragraph 4. The mailing address shall be the owner's address and not the address of an agent or anyone representing the claimant. Be sure to note if there has been a change of address.
7. Paragraph 5 shall be completed to show the date it was verified that all monuments required by law were properly erected, all notices were posted, and that corners were appropriately designated for all claims listed.
8. An exact legible reproduction or duplicate (other than microfilm or other electronic media) of this affidavit or another type of affidavit of assessment work that you file or will file in the county where each claim is located, must be filed with the BLM on or before December 30 of the calendar year in which the assessment year ends. For mill or tunnel sites, a separate notice of intent to hold must be filed with the BLM on or before December 30. Requirements for filing a notice of intent to hold can be found at 43 CFR 3835.33.
9. A processing fee of \$10 for each claim listed must be remitted to the BLM along with this or any other affidavit of assessment work.

PROCEEDING  
2017 SEP 20 10:06  
RECEIVED  
NOTARY PUBLIC

UNITED STATES  
DEPARTMENT OF THE INTERIOR  
BUREAU OF LAND MANAGEMENT

FORM APPROVED  
OMB NO.: 1004-0114  
Expires: January 31, 2020

**AFFIDAVIT OF ANNUAL ASSESSMENT WORK**

**WHEN RECORDED, MAIL DOCUMENT TO:**

NAME: Caroline K. Hinchliffe

ADDRESS: 4286 E. Rock Drive

CITY, STATE, ZIP: San Tan Valley Az  
85143

**FOR COUNTY RECORDER'S USE**

No. of Claims 2  
x \$10/claim  
Total due BLM \$ 20.00

**TO ALL WHOM IT MAY CONCERN:**

1. The undersigned certifies that at least \$100 per claim was expended for development, labor and improvements, or equivalent value added, as the annual assessment work for the assessment year ending September 1, 2017 for the following contiguous unpatented mining claim(s), located in the County of Pinal, in the State of Arizona.

BLM Serial No.	Name of Claim	Tp	Rg	Sec	Mer	County Recordation Book and Page No.	Co. Recording Date
AMC 433930	Codes # 4	15	10E	6			
AMC 434547	IRENE	15	10E	6			

RECEIVED  
 PHOENIX, ARIZONA  
 2017 SEP - 1 P 2: 06  
 COUNTY RECORDER'S OFFICE



2. Type of labor and improvements (specify what was done and give the total value for that labor and improvement to show at least \$100 for each claim). If a geological, geochemical, or geophysical survey was performed, as per 30 U.S.C. 28-1, reference the title of the report of survey, give cost and date of the survey and report, and indicate it was filed with the County Recorder:

Cooks 4  
Irene

Description of Work Performed	Value of Work Performed	Date Work Was Performed
Digging, Sampling, Hazard location, Fieldwork, Maps.	\$ 500.00	01-01-02-02-20
Digging, Sampling, Hazard location, Map work. Also trenching, & rock cuts both claims.	\$ 500.00	01-01-02-02-20

3. Name and mailing address of each person who performed the labor and improvements:

Name (please print)

Current Mailing Address (please print)

Caroline Hinchliffe

4286 E. Rock Drive San Tan Valley Az 85143

4. Name and mailing address of each person who holds and claims the subject mining claim(s) for the valuable minerals contained therein. Be sure to indicate if there is a change of address:

Name (please print)

Current Mailing Address (please print)

DIANA BISHOP  
Ellen Harlan  
Caroline K. Hinchliffe

PO Box 630, CORNVILLE, AZ 86325 (CHANGE OF ADDRESS)  
8823 E Dallas St Mesa, Az 85207  
4286 E. Rock Drive San Tan Valley Az 85143

RECEIVED  
PHOENIX, ARIZONA  
2017 SEP - 1 P 2:11 PM

5. The undersigned testifies that on the date of 08-31-2017, 2017 all monuments required by law were erected upon the subject claim(s), and all notices required by law were posted on the subject claim(s) or copies thereof were in place, and at said date, each corner monument bore or contained

markings sufficient to appropriately designate the corner of the claim to which it pertains and the name of the claim(s).

I hereby certify under penalty of perjury under the laws of the State of Arizona that the foregoing statements are true and correct.

Caroline K. Henschel

(Signature of person responsible for above statement)

Date: 08-31-2017

Title 18 U.S.C. 1001 and 43 U.S.C. 1212 make it a crime for any person knowingly and willfully to make to any department or agency of the United States any false, fictitious or fraudulent statements or representations as to any matter within its jurisdiction.

**Notary Block**

**SUBSCRIBED AND SWORN TO** before me, this 1<sup>st</sup> day of September 20 17

By: [Signature]  
(Signature of Affiant)

Title: Notary

My Commission Expires: 4/20/2019

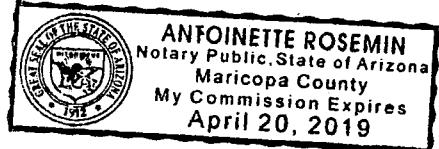

**INSTRUCTIONS**

1. This is an optional form that may be used to satisfy the requirements for the Bureau of Land Management (BLM) under the provisions of 43 U.S.C. §1744 and 30 U.S.C. §28-28d and the regulations thereunder (43 CFR part 3835). Since local and State laws may vary, you should contact your local and State agencies where the claims are located to ensure all applicable laws and requirements are satisfied.
2. The claimant(s) must fill in the date in paragraph 1 for the applicable assessment year and the county and state where the claims are located.
3. All claim names, BLM serial numbers, legal descriptions, and original county recording information must be listed for the claims pertaining to this assessment notice.
4. The claimant(s) must complete paragraph 2 listing all labor or improvements which was performed on or did benefit the subject mining claims. The value and date of the labor or improvements must also be listed. The total amount of labor or improvements can be listed, but the total expenditure must equal at least \$100 for each claim.
5. The names and current mailing addresses of the person(s) performing the labor shall be listed in paragraph 3.
6. The name and current mailing address of each owner (claimant) of the claims shall be listed in paragraph 4. The mailing address shall be the owner's address and not the address of an agent or anyone representing the claimant. Be sure to note if there has been a change of address.
7. Paragraph 5 shall be completed to show the date it was verified that all monuments required by law were properly erected, all notices were posted, and that corners were appropriately designated for all claims listed.
8. An exact legible reproduction or duplicate (other than microfilm or other electronic media) of this affidavit or another type of affidavit of assessment work that you file or will file in the county where each claim is located, must be filed with the BLM on or before December 30 of the calendar year in which the assessment year ends. For mill or tunnel sites, a separate notice of intent to hold must be filed with the BLM on or before December 30. Requirements for filing a notice of intent to hold can be found at 43 CFR 3835.33.
9. A processing fee of \$10 for each claim listed must be remitted to the BLM along with this or any other affidavit of assessment work.

**United States Department of the Interior**  
**Bureau of Land Management**  
 DIV OF LANDS, MINRLS & ENERGY  
 ONE N CENTRAL AVE  
 PHOENIX, AZ 85004 -4427  
 Phone: 602-417-9200

Receipt

No: 3969397

<b>Transaction #:</b> 4079310	
<b>Date of Transaction:</b> 09/01/2017	
<b>CUSTOMER:</b>	
CAROLINE K HINCHLIFFE 4286 E ROCK DR SAN TAN VALLEY, AZ 85143-6048 US	

LINE #	QTY	DESCRIPTION	REMARKS	UNIT PRICE	TOTAL
1	1.00	LOCATABLE MINERALS / MINING CLAIMS-NOT NEW-UNADJUD, ONE AUTH NO. ONLY / MINING CLAIM MONEY RECEIVED <b>CASES: AMC433839/\$60.00</b>	2017 AFFADAVIT/6 AND AFFADAVIT	- n/a -	60.00
<b>TOTAL:</b>					<b>\$60.00</b>

PAYMENT INFORMATION					
1	AMOUNT:	60.00	POSTMARKED:	N/A	
	TYPE:	CASH	RECEIVED:	09/01/2017	
	NAME:	HINCHLIFFE, CAROLINE K 4286 E ROCK DR SAN TAN VALLEY AZ 85143-6048 US			

REMARKS

This receipt was generated by the automated BLM Collections and Billing System and is a paper representation of a portion of the official electronic record contained therein.

UNITED STATES  
DEPARTMENT OF THE INTERIOR  
BUREAU OF LAND MANAGEMENT

573

AMC 433930  
AMC 434547  
FORM APPROVED  
OMB NO. 1004-0114  
Expires: October 31, 2016

MAINTENANCE FEE WAIVER CERTIFICATION

SEE INSTRUCTIONS ON PAGE 2

- This small miner waiver is filed for the assessment year beginning on September 1, 2016 and ending on September 1, 2017.
- The undersigned and all related parties owned ten or fewer mining claims, mill, or tunnel sites located and maintained on Federal lands in the United States of America on September 1, 2016.
- The undersigned have performed the assessment work required by law for each mining claim listed prior to filing this waiver and understand that by filing this form, the undersigned must file an affidavit of assessment work with the Bureau of Land Management (BLM) by the December 30th following the filing of this waiver.
- The undersigned understand that if the assessment work obligation has not yet come due under 30 U.S.C. 28 (for those claims in their first assessment year only), a notice of intent to hold reciting this condition must be recorded by the December 30th following the filing of this waiver.
- The undersigned understand that mill and tunnel sites may also be listed on this waiver and be waived from payment of the maintenance fee, and that a notice of intent to hold for these sites is required to be filed with the BLM by the December 30th following the filing of this waiver.
- The undersigned understand and acknowledge that pursuant to 43 U.S.C. 1212 and 18 U.S.C. 1001, the filing or recording of a false, fictitious, or fraudulent document with the BLM may result in a fine of up to \$250,000, a prison term not to exceed five years, or both.
- The mining claims, mill or tunnel sites for which this waiver from payment of the maintenance fees is requested are:

CLAIM OR SITE NAME	BLM RECORDATION SERIAL NUMBER
1. CODES # 4	AMC 433930
2. IRENE	AMC 434547
3.	
4.	
5.	
6.	
7.	
8.	
9.	
10.	

COPY

RECEIVED  
BLM AZ STATE OFFICE  
2016 NOV 17 P 7 13  
PHOENIX, ARIZONA

The owner(s) (claimants) of the above mining claims and sites are:

Eileen Harlan

(Owner's Name - Please Print)

8823 E Dallas St

(Owner's Mailing Address)

Eileen Harlan

(Owner's Signature)

Mesa

(City)

Az

(State)

85207

(Zip Code)

Caroline K. Hinchliffe

(Owner's Name - Please Print)

4286 E. Rock Drive

(Owner's Mailing Address)

Caroline K. Hinchliffe

(Owner's Signature)

SanTan Valley

(City)

Az

(State)

85143

(Zip Code)

(Owner's Name - Please Print)

(Owner's Signature)

(Owner's Mailing Address)

(City)

(State)

(Zip Code)

(Owner's Name - Please Print)

This waiver corrects the  
waiver received Sept 1, 2016

(Owner's Signature)

RE 11-17-16

(Owner's Mailing Address)

(City)

(State)

(Zip Code)

(Owner's Name - Please Print)

(Owner's Signature)

(Owner's Mailing Address)

(City)

(State)

(Zip Code)

(Owner's Name - Please Print)

(Owner's Signature)

(Owner's Mailing Address)

(City)

(State)

(Zip Code)

(Owner's Name - Please Print)

(Owner's Signature)

(Owner's Mailing Address)

(City)

(State)

(Zip Code)

(Owner's Name - Please Print)

(Owner's Signature)

(Owner's Mailing Address)

(City)

(State)

(Zip Code)

18 U.S.C. 1001 and 43 U.S.C. 1212 make it a crime for any person knowingly and willfully to make to any department or agency of the United States any false, fictitious or fraudulent statements or representations as to any matter within its jurisdiction.

INSTRUCTIONS

1. This certification is made under the provisions of 43 U.S.C. § 1744 and 30 U.S.C. §28-28k and the regulations thereunder (43 CFR Part 3830).
2. The claimant(s) must fill in the dates in paragraph 1 for the beginning and ending of the assessment year for which this waiver is sought.
3. The claimant(s) must fill in the date in paragraph 2 for the beginning of the assessment year for which this waiver is sought.
4. All claim and site names and BLM serial numbers must be listed for the mining claims, mill sites, and tunnel sites for which the waiver is sought.
5. All owners of the mining claims, mill sites, and tunnel sites and their addresses must be given.
6. This waiver form must be signed by all the claimants or their designated agent, in original form. If an agent is designated, a notarized designation of agent, signed by all of the claimants with proper address given, must be submitted with this waiver.
7. This form must be filed no later than September 1st for the upcoming assessment year in the BLM State Office where the mining claims or sites are recorded, or the waiver cannot be granted by the BLM. (Example: To obtain a waiver for the assessment year 2012, which begins on September 1, 2011, you must qualify for and file for a waiver no later than September 1, 2011, in the proper BLM State Office.)
8. For all mining claims which require assessment work, you must record an affidavit of labor on or before the December 30th immediately following the filing of this waiver. For all other mining claims or sites waived, you must record a notice of intent to hold on or before the December 30th immediately following the filing of this waiver.
9. Mill and tunnel sites may also be listed on this waiver and be waived from payment of the maintenance fee. A notice of intent to hold for these sites is required to be filed by the December 30th following the filing of this waiver.

FOR OFFICIAL USE ONLY

UNITED STATES  
DEPARTMENT OF THE INTERIOR  
BUREAU OF LAND MANAGEMENT

573

MAINTENANCE FEE WAIVER CERTIFICATION

FORM APPROVED  
OMB NO. 1004-0114  
Expires: October 31, 2016

SEE INSTRUCTIONS ON PAGE 2

433930 434547

- This small miner waiver is filed for the assessment year beginning on September 1, 2016 and ending on September 1, 2017.
- The undersigned and all related parties owned ten or fewer mining claims, mill, or tunnel sites located and maintained on Federal lands in the United States of America on September 1, 2016.
- The undersigned have performed the assessment work required by law for each mining claim listed prior to filing this waiver and understand that by filing this form, the undersigned must file an affidavit of assessment work with the Bureau of Land Management (BLM) by the December 30th following the filing of this waiver.
- The undersigned understand that if the assessment work obligation has not yet come due under 30 U.S.C. 28 (for those claims in their first assessment year only), a notice of intent to hold reciting this condition must be recorded by the December 30th following the filing of this waiver.
- The undersigned understand that mill and tunnel sites may also be listed on this waiver and be waived from payment of the maintenance fee, and that a notice of intent to hold for these sites is required to be filed with the BLM by the December 30th following the filing of this waiver.
- The undersigned understand and acknowledge that pursuant to 43 U.S.C. 1212 and 18 U.S.C. 1001, the filing or recording of a false, fictitious, or fraudulent document with the BLM may result in a fine of up to \$250,000, a prison term not to exceed five years, or both.
- The mining claims, mill or tunnel sites for which this waiver from payment of the maintenance fees is requested are:

CLAIM OR SITE NAME	BLM RECORDATION SERIAL NUMBER
1. <u>CODES #4</u>	<u>AMC433930</u> ✓
2. <u>IRENE</u>	<u>AMC434547</u>
3.	
4.	
5.	
6.	
7.	
8.	
9.	
10.	

The owner(s) (claimants) of the above mining claims and sites are:

DIANA BISHOP  
(Owner's Name - Please Print)

Diana Bishop  
(Owner's Signature)

6109 N APACHE TRAIL #3  
(Owner's Mailing Address)

APACHE JUNCTION AZ 85119  
(City) (State) (Zip Code)

(Owner's Name - Please Print)

(Owner's Signature)

(Owner's Mailing Address)

(City) (State) (Zip Code)

(Owner's Name - Please Print)

(Owner's Signature)

(Owner's Mailing Address)

(City) (State) (Zip Code)

(Owner's Name - Please Print)

(Owner's Signature)

(Owner's Mailing Address)

(City) (State) (Zip Code)

Continued on page 2)

ENTERED  
SEP 08 2016  
BY: [Signature]

RECEIVED  
BLM AZ STATE OFFICE  
2016 SEP - 1 P 1:26  
PHOENIX, ARIZONA

COPY

[Signature]

(Owner's Name - Please Print)

(Owner's Signature)

(Owner's Mailing Address)

(City)

(State)

(Zip Code)

(Owner's Name - Please Print)

(Owner's Signature)

(Owner's Mailing Address)

(City)

(State)

(Zip Code)

(Owner's Name - Please Print)

(Owner's Signature)

(Owner's Mailing Address)

(City)

(State)

(Zip Code)

(Owner's Name - Please Print)

(Owner's Signature)

(Owner's Mailing Address)

(City)

(State)

(Zip Code)

18 U.S.C. 1001 and 43 U.S.C. 1212 make it a crime for any person knowingly and willfully to make to any department or agency of the United States any false, fictitious or fraudulent statements or representations as to any matter within its jurisdiction.

INSTRUCTIONS

1. This certification is made under the provisions of 43 U.S.C. § 1744 and 30 U.S.C. §28-28k and the regulations thereunder (43 CFR Part 3830).
2. The claimant(s) must fill in the dates in paragraph 1 for the beginning and ending of the assessment year for which this waiver is sought.
3. The claimant(s) must fill in the date in paragraph 2 for the beginning of the assessment year for which this waiver is sought.
4. All claim and site names and BLM serial numbers must be listed for the mining claims, mill sites, and tunnel sites for which the waiver is sought.
5. All owners of the mining claims, mill sites, and tunnel sites and their addresses must be given.
6. This waiver form must be signed by all the claimants or their designated agent, in original form. If an agent is designated, a notarized designation of agent, signed by all of the claimants with proper address given, must be submitted with this waiver.
7. This form must be filed no later than September 1st for the upcoming assessment year in the BLM State Office where the mining claims or sites are recorded, or the waiver cannot be granted by the BLM. (Example: To obtain a waiver for the assessment year 2012, which begins on September 1, 2011, you must qualify for and file for a waiver no later than September 1, 2011, in the proper BLM State Office.)
8. For all mining claims which require assessment work, you must record an affidavit of labor on or before the December 30th immediately following the filing of this waiver. For all other mining claims or sites waived, you must record a notice of intent to hold on or before the December 30th immediately following the filing of this waiver.
9. Mill and tunnel sites may also be listed on this waiver and be waived from payment of the maintenance fee. A notice of intent to hold for these sites is required to be filed by the December 30th following the filing of this waiver.

PHOENIX, ARIZONA

2016 SEP - 1 P 1:26

RECEIVED BLM AZ STATE OFFICE

FOR OFFICIAL USE ONLY

When Recorded Return Document to:

DIANA BISHOP  
6109 N APACHE TRAIL #3  
APACHE JUNCTION, AZ 85119

Check here is this is a change of address.

Telephone: 480 671-4082

E-mail address: rangerdi@yahoo.com



363096  
OFFICIAL RECORDS OF  
PINAL COUNTY RECORDER  
VIRGINIA ROSS

433930

DATE/TIME: 08/24/2016 1513

FEE: \$14.00

PAGES: 2

FEE NUMBER: 2016-056492

434547



**AFFIDAVIT OF PERFORMANCE OF ANNUAL WORK**

1. State of Arizona, County of PINAL ss:

2. I (Name) DIANA BISHOP

3. Reside at (Address) 6109 N APACHE TRAIL #3

City APACHE JUNCTION County PINAL

BLM  
Date  
Stamp

RECEIVED  
BLM  
AZ STATE OFFICE  
2016 AUG 31 P 1:33  
PHOENIX, ARIZONA

State AZ Zip 85119 being duly sworn, depose and say that I am a citizen of the United States, more than eighteen years of age, and that all of the facts set forth in this affidavit, subject to the provisions and penalties of 18 U.S.C. 1001 pertaining to the filing of false, fictitious, or fraudulent statements with the United States, are true and correct according to the best of my knowledge, information and belief.

4. Owner's name and address (If not shown in Items 1-3 above). \_\_\_\_\_

5. That I am personally acquainted with the mining claim(s). The work and improvements were made by and at the expense of the owner(s) of said claim(s). Said contiguous group of claims, listed on this document, are situated in the

(optional) Mining District; PINAL County, Arizona.

Line No.	AMC NUMBER	CLAIM/SITE NAME	COUNTY RECORDER DATA (If available)	TWP	RNG	SEC
1	363096	CODES #2	2004-064471	1S	10E	6
2						
3						
4						
5						
6						

Form: MCF108  
Revised July 2014  
Page 1 of 2

SEP 01 2016  
BY: RAM



BLM  
Date  
Stamp

PHOENIX, ARIZONA

2016 AUG 31 P 1:33

RECEIVED  
BLM AZ STATE OFFICE

7						
8						
9						
10						

6. That between the dates starting at 12 o'clock noon on September 1, 20 15 and ending at 12 o'clock noon on September 1, 20 16 at least \$ 1000.00 dollars worth of work and improvements were done and performed upon said claim(s) or upon one or more of a contiguous group of claims for the benefit of all, wholly or partly outside of a contiguous group of claims for the benefit of all, not including the location work.

7. That the following persons were employed to perform the work and improvements described herein: \_\_\_\_\_  
OWNERS

8. That the work and improvements performed were: DRILLING, EXCAVATIONS, CUTS.

9. Dated: 8-24-15 Signature: Diana Bishop

SUBSCRIBED AND SWORN TO before me, a Notary Public, this 24<sup>th</sup> day of Aug 20 16

By: Diana Bishop

Notary Public Donna Lee Diaz

My Commission Expires Aug 10, 2017



Bureau of Land Management  
Arizona State Office  
[www.blm.gov/az](http://www.blm.gov/az)

No. of Claims:	<u>1</u>	x \$10 =	<u>10</u>
Check No.:	<u>CASH</u>	Init.	<u>MLC</u>
Receipt No.:	<u>3648233</u>		
For BLM Use Only			

Form: MCF108  
Revised July 2014  
Page 2 of 2

2R

When Recorded Return Document to:

DIANA BISHOP  
6109 N APACHE TRAIL #3  
APACHE JUNCTION, AZ 85119

Check here is this is a change of address.

Telephone: 480 671-4082

E-mail address: rangerdi@yahoo.com



OFFICIAL RECORDS OF  
PINAL COUNTY RECORDER  
VIRGINIA ROSS

DATE/TIME: 08/24/2016 1513  
FEE: \$14.00  
PAGES: 2  
FEE NUMBER: 2016-056493



AFFIDAVIT OF PERFORMANCE OF ANNUAL WORK

1. State of Arizona, County of PINAL ss:

2. I (Name) DIANA BISHOP

3. Reside at (Address) 6109 N APACHE TRAIL #3

City APACHE JUNCTION County PINAL

RECEIVED  
BLM AZ STATE OFFICE  
2016 AUG 31 P 1:33  
PHOENIX, ARIZONA

BLM  
Date  
Stamp

State AZ Zip 85119 being duly sworn, depose and say that I am a citizen of the United States, more than eighteen years of age, and that all of the facts set forth in this affidavit, subject to the provisions and penalties of 18 U.S.C. 1001 pertaining to the filing of false, fictitious, or fraudulent statements with the United States, are true and correct according to the best of my knowledge, information and belief.

4. Owner's name and address (If not shown in Items 1-3 above).

5. That I am personally acquainted with the mining claim(s). The work and improvements were made by and at the expense of the owner(s) of said claim(s). Said contiguous group of claims, listed on this document, are situated in the

(optional) Mining District; PINAL County, Arizona.

Line No.	AMC NUMBER	CLAIM/SITE NAME	COUNTY RECORDER DATA (If available)	TWP	RNG	SEC
1	433930	CODES #4	2015-076804	15	10E	6
2						
3						
4						
5						
6						

RECEIVED  
BLM AZ STATE OFFICE

2016 AUG 31 P 1:33  
PHOENIX, ARIZONA

BLM  
Date  
Stamp

7						
8						
9						
10						

6. That between the dates starting at 12 o'clock noon on September 1, 20 15 and ending at 12 o'clock noon on September 1, 20 16 at least \$ 1000.00 dollars worth of work and improvements were done and performed upon said claim(s) or upon one or more of a contiguous group of claims for the benefit of all, wholly or partly outside of a contiguous group of claims for the benefit of all, not including the location work.

7. That the following persons were employed to perform the work and improvements described herein: \_\_\_\_\_  
OWNERS

8. That the work and improvements performed were: DRILLING, EXCAVATIONS, CUTS.

9. Dated: 8-24-16 Signature: Dianna Bishop

SUBSCRIBED AND SWORN TO before me, a Notary Public, this 24<sup>th</sup> day of Aug 20 16

By: Dianna Bishop

Notary Public Donna Lee Diaz

My Commission Expires Aug 10, 2017

 DONNA LEE DIAZ  
Notary Public - State of Arizona  
PINAL COUNTY  
My Commission Expires  
August 10, 2017

Bureau of Land Management  
Arizona State Office

No. of Claims: 1 x \$10 = 10.00  
Check No.: CASH Init. MLC  
Receipt No.: 3648233  
For BLM Use Only

2R



OFFICIAL RECORDS OF PINAL COUNTY RECORDER VIRGINIA ROSS

When Recorded Return Document to:

DIANA BISHOP
6109 N APACHE TRAIL #3
APACHE JUNCTION, AZ 85119

DATE/TIME: 08/24/2016 1513
FEE: \$14.00
PAGES: 2
FEE NUMBER: 2016-056491

Check here is this is a change of address.
Telephone: 480 671-4082
E-mail address: rangerdi@yahoo.com



AFFIDAVIT OF PERFORMANCE OF ANNUAL WORK

1. State of Arizona, County of PINAL ss:
2. I (Name) DIANA BISHOP
3. Reside at (Address) 6109 N APACHE TRAIL #3
City APACHE JUNCTION County PINAL

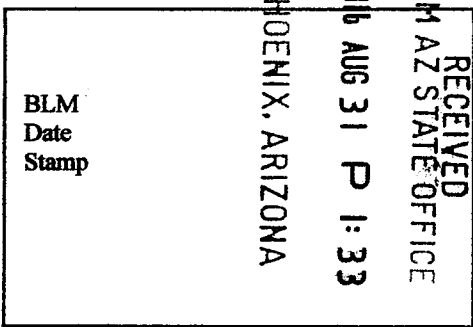

State AZ Zip 85119 being duly sworn, depose and say that I am a citizen of the United States, more than eighteen years of age, and that all of the facts set forth in this affidavit, subject to the provisions and penalties of 18 U.S.C. 1001 pertaining to the filing of false, fictitious, or fraudulent statements with the United States, are true and correct according to the best of my knowledge, information and belief.

4. Owner's name and address (if not shown in Items 1-3 above).

5. That I am personally acquainted with the mining claim(s). The work and improvements were made by and at the expense of the owner(s) of said claim(s). Said contiguous group of claims, listed on this document, are situated in the

(optional) Mining District; PINAL County, Arizona.

Table with 7 columns: Line No., AMC NUMBER, CLAIM/SITE NAME, COUNTY RECORDER DATA (If available), TWP, RNG, SEC. Row 1 contains handwritten data: 1, 434547, IRENE, 2015-076805, 15, 10E, 6.

RECEIVED  
 BLM AZ STATE OFFICE  
 2016 AUG 31 P 1:38  
 PHOENIX, ARIZONA  
 BLM  
 Date  
 Stamp

7						
8						
9						
10						

6. That between the dates starting at 12 o'clock noon on September 1, 20 15 and ending at 12 o'clock noon on September 1, 20 16 at least \$ 1000.00 dollars worth of work and improvements were done and performed upon said claim(s) or upon one or more of a contiguous group of claims for the benefit of all, wholly or partly outside of a contiguous group of claims for the benefit of all, not including the location work.

7. That the following persons were employed to perform the work and improvements described herein: \_\_\_\_\_  
OWNERS

8. That the work and improvements performed were: DRILLING, EXCAVATIONS, CUTS.

9. Dated: 8-24-16 Signature: Donna Bishop

SUBSCRIBED AND SWORN TO before me, a Notary Public, this 24<sup>th</sup> day of Aug 20 16

By: Donna Bishop

Notary Public Donna Lee Diaz

My Commission Expires Aug 10, 2017



DONNA LEE DIAZ  
 Notary Public - State of Arizona  
 PINALE COUNTY  
 My Commission Expires  
 August 10, 2017

Bureau of Land Management  
 Arizona State Office  
[www.blm.gov/az](http://www.blm.gov/az)

No. of Claims:	<u>1</u>	x \$10 =	<u>10.00</u>
Check No.:	<u>CASH</u>	Init.	<u>MLC</u>
Receipt No.:	<u>3048233</u>		
For BLM Use Only			

**United States Department of the Interior**  
**Bureau of Land Management**  
 DIV OF LANDS, MINRLS & ENERGY  
 ONE N CENTRAL AVE  
 PHOENIX, AZ 85004 -4427  
 Phone: 602-417-9200

Receipt

No: 3648233

<b>Transaction #:</b> 3752226	
<b>Date of Transaction:</b> 08/31/2016	
CUSTOMER:	
	DIANA BISHOP 6109 E APACHE TRL APACHE JUNCTION, AZ 85119-8738 US

LINE #	QTY	DESCRIPTION	REMARKS	UNIT PRICE	TOTAL
1	1.00	LOCATABLE MINERALS / MINING CLAIMS- NOT NEW-UNADJUD, ONE AUTH NO. ONLY / MINING CLAIM MONEY RECEIVED CASES: AMC363096/\$30.00	POL 2016/3	- n/a -	30.00
<b>TOTAL:</b>					<b>\$30.00</b>

PAYMENT INFORMATION			
1	<b>AMOUNT:</b>	30.00	<b>POSTMARKED:</b> N/A
	<b>TYPE:</b>	CASH	<b>RECEIVED:</b> 08/31/2016
	<b>NAME:</b>	BISHOP, DIANA 6109 E APACHE TRL APACHE JUNCTION AZ 85119-8738 US	

REMARKS

This receipt was generated by the automated BLM Collections and Billing System and is a paper representation of a portion of the official electronic record contained therein.

**NOTICE!!**

**These documents have been scanned!**

**Do not place un-scanned documents beneath this notice!**

**Do not remove this notice from this file!**

GPO Jacket No. 560-102  
Print Order 61540  
Rise Business Services, LLC  
Job=AZ15 5/8/2019



Box Number= AZ15023



Claim Begin-End: AMC433930-AMC433930

5 Miscellaneous



AZ15023-13

AMC433804-AMC434503

**Amc 433930**

**United States Department of the Interior  
Bureau of Land Management  
LANDS/RECREATION & PLANNING  
ONE N CENTRAL AVE  
PHOENIX, AZ 85004 -2203  
Phone: 602-417-9200**

Receipt

No: 3445110

<b>Transaction #:</b> 3544490	
<b>Date of Transaction:</b> 12/02/2015	
CUSTOMER:	
DIANA BISHOP 6109 E APACHE TRL APACHE JUNCTION, AZ 85119-8738 US	

LINE #	QTY	DESCRIPTION	REMARKS	UNIT PRICE	TOTAL
1	1.00	LOCATABLE MINERALS / MINING CLAIMS- NOT NEW-UNADJUD, ONE AUTH NO. ONLY / MINING CLAIM MONEY RECEIVED <b>CASES: AMC433930/\$20.00</b>	AMEND/2	- n/a -	20.00
<b>TOTAL:</b>					<b>\$20.00</b>

PAYMENT INFORMATION			
1	AMOUNT:	20.00	POSTMARKED: N/A
	TYPE:	CASH	RECEIVED: 12/02/2015
	NAME:	BISHOP, DIANA 6109 E APACHE TRL APACHE JUNCTION AZ 85119-8738 US	

REMARKS

This receipt was generated by the automated BLM Collections and Billing System and is a paper representation of a portion of the official electronic record contained therein.

*AMENDMENT FOR Amc 433930  
ENTERED 2/25/2016. PM*

*COPY MADE FOR  
Amc 434547. ATTACHED  
TO AMENDMENT FILED. PM*



**NOTICE!!**

**These documents have been scanned!**

**Do not place un-scanned documents beneath this notice!**

**Do not remove this notice from this file!**

GPO Jacket No. 560-102  
Print Order 61540  
Rise Business Services, LLC  
Job=AZ15 5/8/2019



Box Number= AZ15023



Claim Begin-End: AMC433930-AMC433930

6 Location Notices-Amendments and Supporting Documents



AZ15023-13

AMC433804-AMC434503

# MINING CLAIM STATUS REPORT

Data Entered: 10/23/15 RB

MTP Checked By: EG  
GEO Checked By: EG

LEAD SERIAL NUMBER: AMC 433930 thru AMC \_\_\_\_\_

**NUMBER OF CLAIMS & TYPE:**

1 LODE  
\_\_\_\_ PLACER  
\_\_\_\_ ASSOCIATION PLACER  
\_\_\_\_ MILL SITE  
\_\_\_\_ TUNNEL SITE

**CHARGES:**

Location Fee @ \$37 = \$ 37  
Processing Fee @ \$20 = \$ 20  
Maintenance Fee @ \$155 = \$ 155  
Add'l Maint Fee for Assoc Placer = \$ \_\_\_\_\_  
**SUBTOTAL** \$ 212  
Other Fees \$ \_\_\_\_\_  
Other Fees \$ \_\_\_\_\_  
**TOTAL** \$ \_\_\_\_\_

TOTAL ACREAGE: \_\_\_\_\_ Per Claim  
(Placer Only)

NUMBER OF LOCATORS: \_\_\_\_\_

DOCUMENTS RECEIVED VIA: Over-the-Counter [] Mail [] **TIMELY FILED:** Yes [] No []

LEGAL DESCRIPTION: T 15 R 10E SEC 6  
T \_\_\_\_\_ R \_\_\_\_\_ SEC \_\_\_\_\_  
T \_\_\_\_\_ R \_\_\_\_\_ SEC \_\_\_\_\_  
T \_\_\_\_\_ R \_\_\_\_\_ SEC \_\_\_\_\_  
T \_\_\_\_\_ R \_\_\_\_\_ SEC \_\_\_\_\_

BLM [] FOREST SERVICE [] \_\_\_\_\_ SUBJ TO PL 359: Yes [] No []  
WILDERNESS AREA [] \_\_\_\_\_

SPLIT ESTATE: N/A [] SX [] PX [] OTHER [] \_\_\_\_\_  
SRHA [] Was proper Notice filed if located on SHRA Land? Yes [] No []

**RECONVEYED MINERALS ON BLM LAND REQUIRE OPENING ORDER FROM 1944 TO 1993:**

Open to Entry On \_\_\_\_\_ N/A []

COMMENTS/STATUS: VOID [] PARTIALLY VOID [] PVT MINERALS [] WITHDRAWN LANDS []  
OTHER [] \_\_\_\_\_

Question as to length depicted in drawing and the proper location (within quadrant?)

[  ] Claimant acknowledges that portions of the following claim(s) site(s) may be void or voidable.

Printed Name of Claimant \_\_\_\_\_ Signature of Claimant \_\_\_\_\_

\*\*\*\*\*FINAL ADJUDICATION\*\*\*\*\*

DATE 2/25/2016 INITIALS RM

AMC 433930

QR



OFFICIAL RECORDS OF PINAL COUNTY RECORDER VIRGINIA ROSS

DATE/TIME: 11/30/2015 1357
FEE: \$9.00
PAGES: 2
FEE NUMBER: 2015-076804



LOCATION NOTICE FOR LODE MINING CLAIM

Amendment BLM Serial # AMC433930

NOTICE IS HEREBY GIVEN that the CODES #4 lode mining claim has been located by DIANA BISHOP whose current mailing address is 6109 N APACHE TRAIL #3 APACHE JUNCTION, AZ 85119

RECEIVED
MAR STATE OFFICE
15 DEC -2 P 2:28
PHOENIX, ARIZONA
BLM
Date
Stamp

The general course of this claim is TRUE NORTH and it is situated in PINAL County, Arizona. This claim is 1500 feet in length and 600 feet in width.

20.66 Total Claim Acreage. This claim runs from the location monument on which this location notice is posted on the centerline of the claim approximately 400 feet in a SOUTH direction to the SOUTH end line and 1100 feet in a NORTH direction to the NORTH end line. This claim is marked by six monuments, one at each corner and one at the center of each end line of the claim.

The location monument on which this notice is posted is situated within Section 6, Township 1 SOUTH, Range 10 EAST, Gila Salt River Base and Meridian, Arizona and this claim encompasses portions of the following quarter section(s), section(s), Township(s) and Range(s) SW QUARTER SECTION, SEC 6, T 1 S, R 10 E.

Gila Salt River Base and Meridian, Arizona.

The locality of this claim with reference to some natural object or permanent monument and additional information (if any) concerning its locality are as follows: CODES #4 SOUTHWEST CORNER 15 745 FT. NORTH OF SECTION 6 SW CORNER MONUMENT OF SECTION 6, T 1 S, R 10 E GSRBM, PINAL COUNTY, AZ

The above information is shown on the attached map. DATED AND POSTED on the ground this 11th day of OCTOBER, 2015.

LOCATOR(s) AGENT

Print Name(s) DIANA BISHOP
Signature(s) Diana Bishop

Form MCF100 Revised July 2014

This form is available from the Arizona Geological Survey and may be reproduced.

AMC 433930

# 3445110

**MINING CLAIM MAP**

Lode (  ) Placer ( )  
Millsite ( )

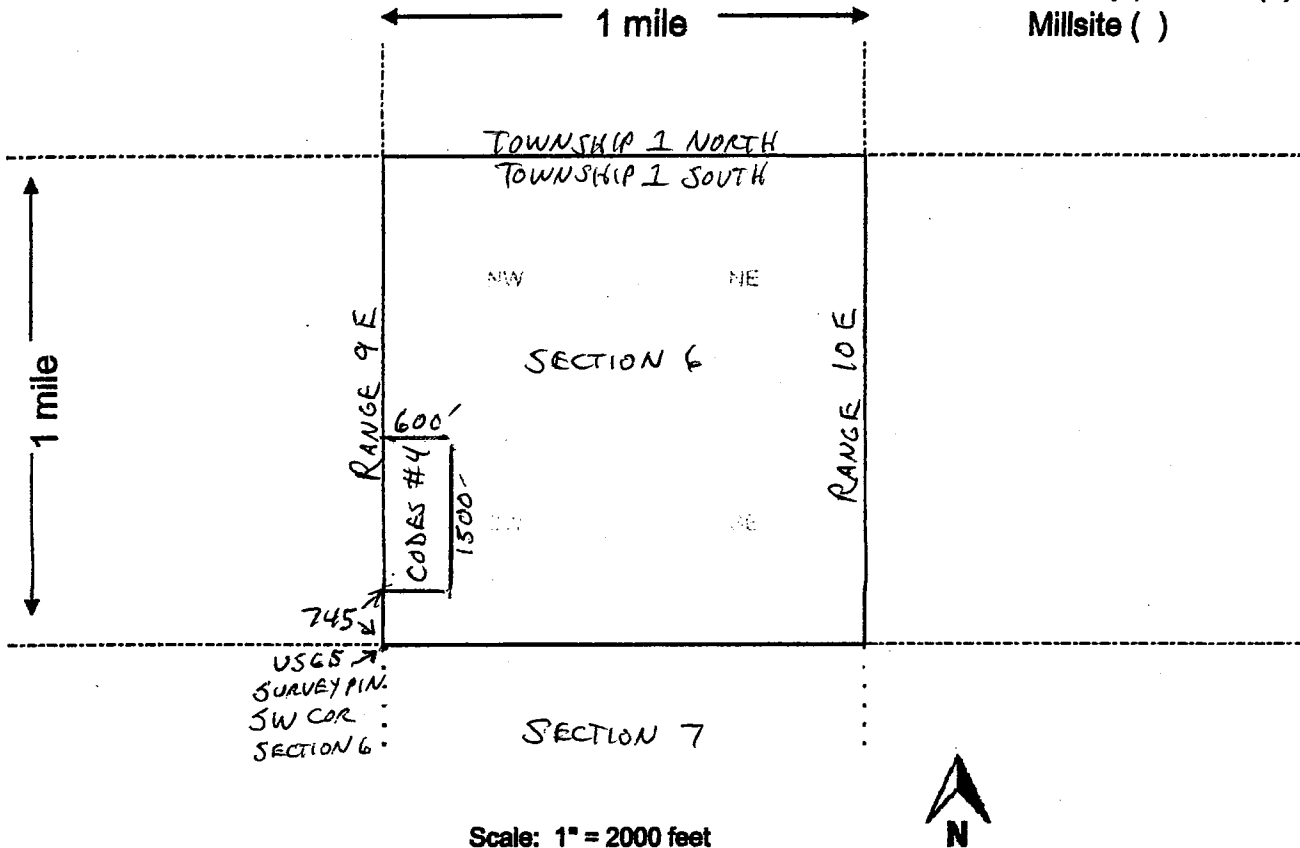

Scale: 1" = 2000 feet

1. The above map depicts the CODES #4 mining claim, which is located in Section (s) 6, Township 1 SOUTH, Range 10 EAST, Gila and Salt River Base and Meridian, \_\_\_\_\_ County, Arizona. Total claim acreage is 20.66

2. The type of corner and location monuments used are as follows: 3 1/2 INCH WOODEN POSTS, FOUR FEET IN HEIGHT, PLACED IN A BASE OF ROCK.

3. The bearings and distances in degrees and feet between claim corners and to a public land survey monument are as depicted on the map.

4. If the claim is a placer or millsite claim with exterior limits conforming to legal subdivisions of the public survey, provide a legal description of the claim \_\_\_\_\_

Form MCF100a  
Revised July 2014

RECEIVED  
BLM, AZ STATE OFFICE

2015 OCT 19 P 4: 03

PHOENIX, AZ

**LOCATION NOTICE FOR LODE MINING CLAIM**

Amendment BLM Serial # \_\_\_\_\_

NOTICE IS HEREBY GIVEN that the CODES #4

\_\_\_\_\_ lode mining claim has been located

by DIANA BISHOP whose current mailing

address is 6109 N. APACHE TRAIL #3

APACHE JUNCTION, AZ 85119

BLM
Date
Stamp

The general course of this claim is TRUE NORTH and it is situated in PINAL

County, Arizona. This claim is 1500 feet in length and 600 feet in width.

20.66 Total Claim Acreage. This claim runs from the location monument on which this location notice is posted on the centerline of the claim approximately 400 feet in a SOUTH direction to the SOUTH end line and 1100 feet in a NORTH direction to the NORTH end line. This claim is marked by six monuments, one at each corner and one at the center of each end line of the claim.

The location monument on which this notice is posted is situated within Section 6, Township 1 South, Range 10 EAST, Gila Salt River Base and Meridian, Arizona and this claim encompasses portions of the following quarter section(s), section(s), Township(s) and Range(s) NW QUARTER SECTION, SEC 6, T1S, R10E

Gila Salt River Base and Meridian, Arizona.

The locality of this claim with reference to some natural object or permanent monument and additional information (if any) concerning its locality are as follows: CODES #4 SOUTHWEST CORNER IS 245 FT. NORTH OF SECTION 6 SW CORNER MONUMENT OF SECTION 6, T1S, R10E GSRBM, PINAL COUNTY, AZ

The above information is shown on the attached map.

DATED AND POSTED on the ground this 11TH day of OCTOBER, 2015.

LOCATOR(s)  AGENT

Print Name(s) DIANA BISHOP

Signature(s) Diana Bishop

Form MCF100  
Revised July 2014

This form is available from the Arizona Geological Survey and may be reproduced.

LOCATORS: DIANA BISHOP  
ELLEN HARLAN  
8825 E DALLAS ST.  
MESA, AZ 85207  
  
CAROLINE HINCHLIFFE  
4286 E ROCK DR.  
SANTAN VALLEY, AZ 85143

ANC433930

MINING CLAIM MAP

Lode (X) Placer ( )

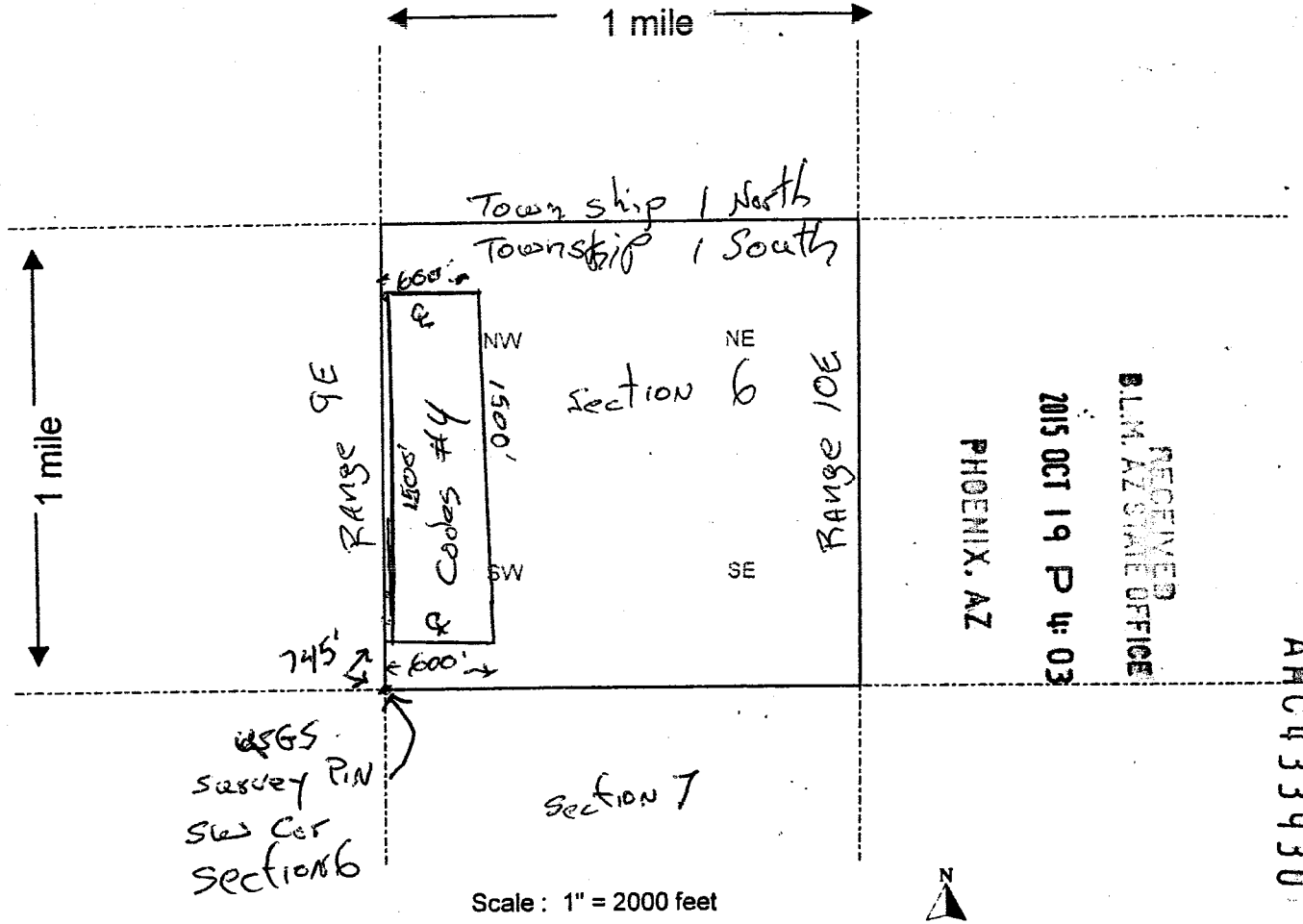

AMC 433930

Scale: 1" = 2000 feet

1. The above map depicts the CODES #4 mining claim, which is located in Section (s) 6, Township 1 SOUTH, Range 10 EAST, Gila and Salt River Base and Meridian, PINAL County, Arizona.
2. The type of corner and location monuments used are as follows: 3 1/2 INCH WOODEN POSTS, FOUR FEET IN HEIGHT, PLACED IN A BASE OF ROCK.
3. The bearings and distances in degrees and feet between claim corners are as depicted on the map.

Form MCF100a  
Revised July 2005

Input Parameters for Geographic Report with Land

System Id = CR

Admin State = AZ

Geo State =

Casetype Begins With

Case Disp Txt = AUTHORIZED, CANCELLED, EXPIRED, PENDING, REJECTED, RELINQUISHED, VOID, WITHDRAWN

Mer Twp Rng =

Section =

Mtrs = 14 0010S 0100E 006, 14 0010S 0100E 999

Commodity =

Commodity Txt =

Pending Org =

Pend Org Decode =

Total Rows Returned: 4





RUN TIME: 03:51 PM

UNITED STATES DEPARTMENT OF INTERIOR  
BUREAU OF LAND MANAGEMENT  
GEOGRAPHIC REPORT WITH LAND  
Sorted by Serial Number

RUN DATE: 10/19/2015  
Page 1 of 1

Serial Number: AZA 022751  
Total Case Acres: 1.000

<u>Casetype</u>	<u>Case Disp</u>	14	0010S	0100E	<u>Sect</u>	<u>Sur Typ</u>	<u>Sur Num</u>	<u>Suff</u>	<u>Subdivision</u>	<u>Act Pend</u>
292803	PENDING				006	ALIQ LOTS			E2SW; 6,7;	

Serial Number: AZA 036609  
Total Case Acres: 498.040

<u>Casetype</u>	<u>Case Disp</u>	14	0010S	0100E	<u>Sect</u>	<u>Sur Typ</u>	<u>Sur Num</u>	<u>Suff</u>	<u>Subdivision</u>	<u>Act Pend</u>
291200	PENDING				006	ALIQ LOTS			E2SW; 6,7;	